

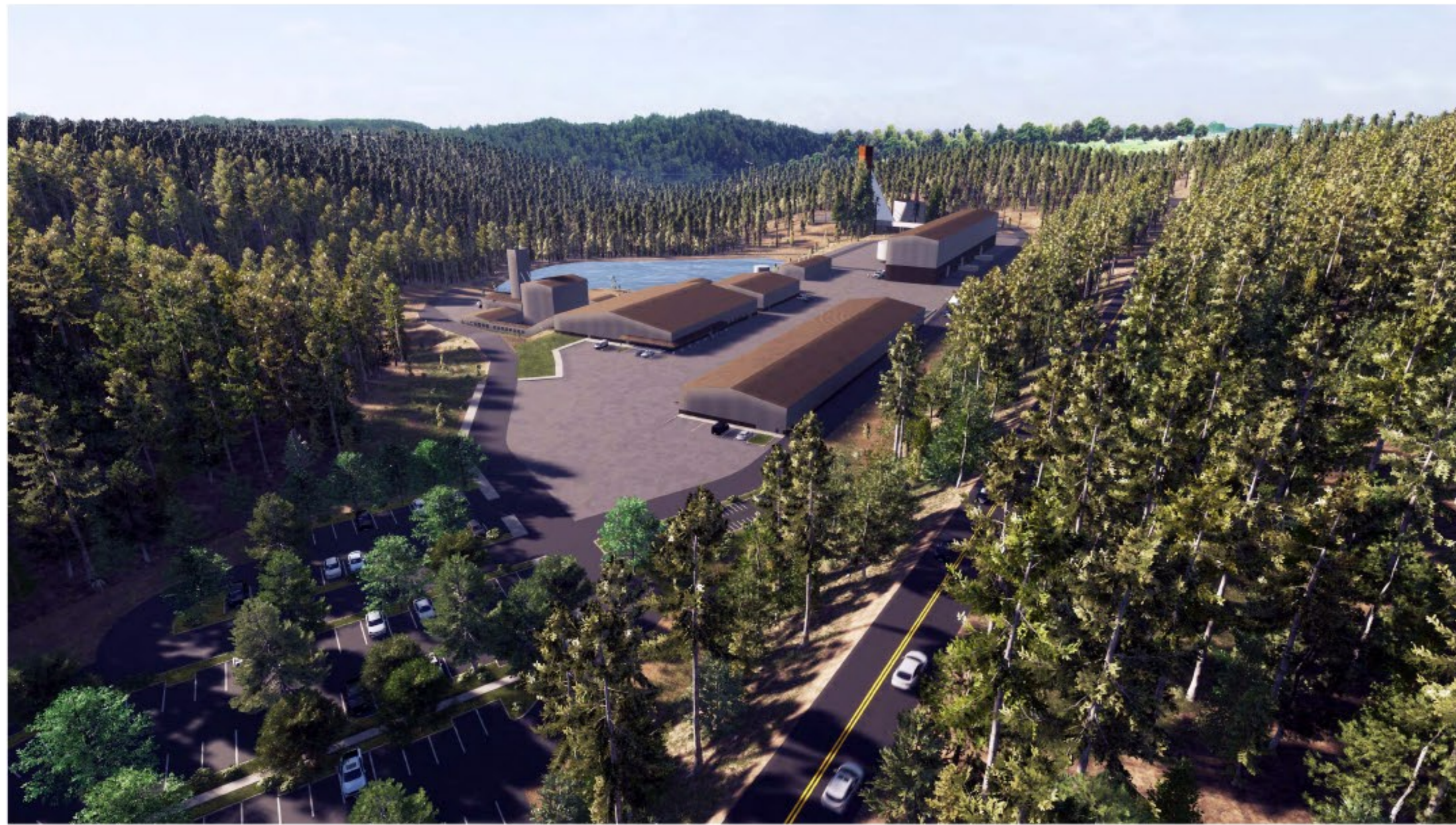

RUSSELL DAVIDSON  
ARCHITECTURE + DESIGN



4 SITE (SOUTH)



3 WAREHOUSE (SOUTH)



2 PROCESSING PLANT (WEST)



1 OFFICE & WAREHOUSE (SOUTH)

IDAHO-MARYLAND MINE  
RISE GRASS VALLEY, INC.

12791 BRUNSWICK ROAD  
GRASS VALLEY, CA 95945



ID	NAME	DATE

SUBMITTED:	DATE
SCALE:	AS NOTED
DRAWN BY:	#Drawn By
CHECKED BY:	RPD
JOB:	#Pin

CONCEPT  
RENDERINGS

A1.0

Users: russel\Dropbox\Projects\Curent\202027 Idaho Maryland Mine\Arch\CAD\Curent\idaho Maryland Mine Buildings.rvt



RUSSELL DAVIDSON  
ARCHITECTURE + DESIGN



4 PROCESSING PLANT (WEST)



3 OFFICE ENTRANCE (SOUTH)



2 BRUNSWICK SHAFT (NORTH)



1 OFFICE (SOUTH)

IDAHO-MARYLAND MINE  
RISE GRASS VALLEY, INC.  
12791 BRUNSWICK ROAD  
GRASS VALLEY, CA 95945



ID	NAME	DATE

SUBMITTED:	DATE
SCALE:	AS NOTED
DRAWN BY:	#Drawn By
CHECKED BY:	RPD
JOB:	#Pin









CONCEPT  
RENDERINGS

Users\russel\Dropbox\Projects\Curent\202027 Idaho Maryland Mine\Arch\CAD\Curent\idaho Maryland Mine Buildings.rvt



RUSSELL DAVIDSON  
ARCHITECTURE + DESIGN

**FINISH LEGEND**

-  1. VERTICAL RIB WALL PANEL, ASH GREY
-  2. VERTICAL RIB WALL PANEL, ANTIQUE BRONZE
-  3. FLAT WALL PANEL, WEATHERED COPPER
-  4. STANDING SEAM ROOF PANEL, ANTIQUE BRONZE
-  5. GSM FASCIA GUTTER, ASH GREY
-  6. TUBE STEEL, ANTIQUE BRONZE
-  7. STONE VENEER, TBD
-  8. PERFORATED WALL PANEL, WEATHERED COPPER

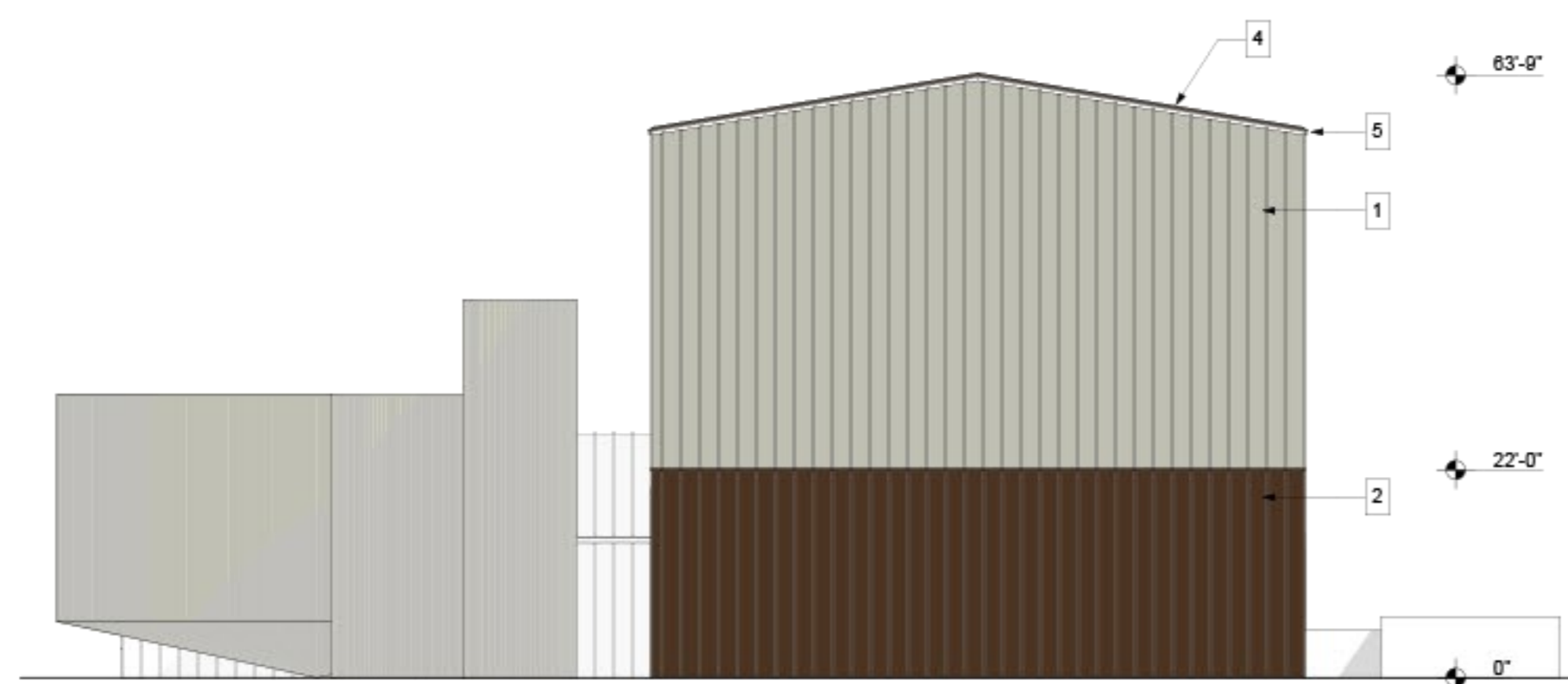

4 PROCESS PLANT  
SCALE: 1/16" = 1'-0"

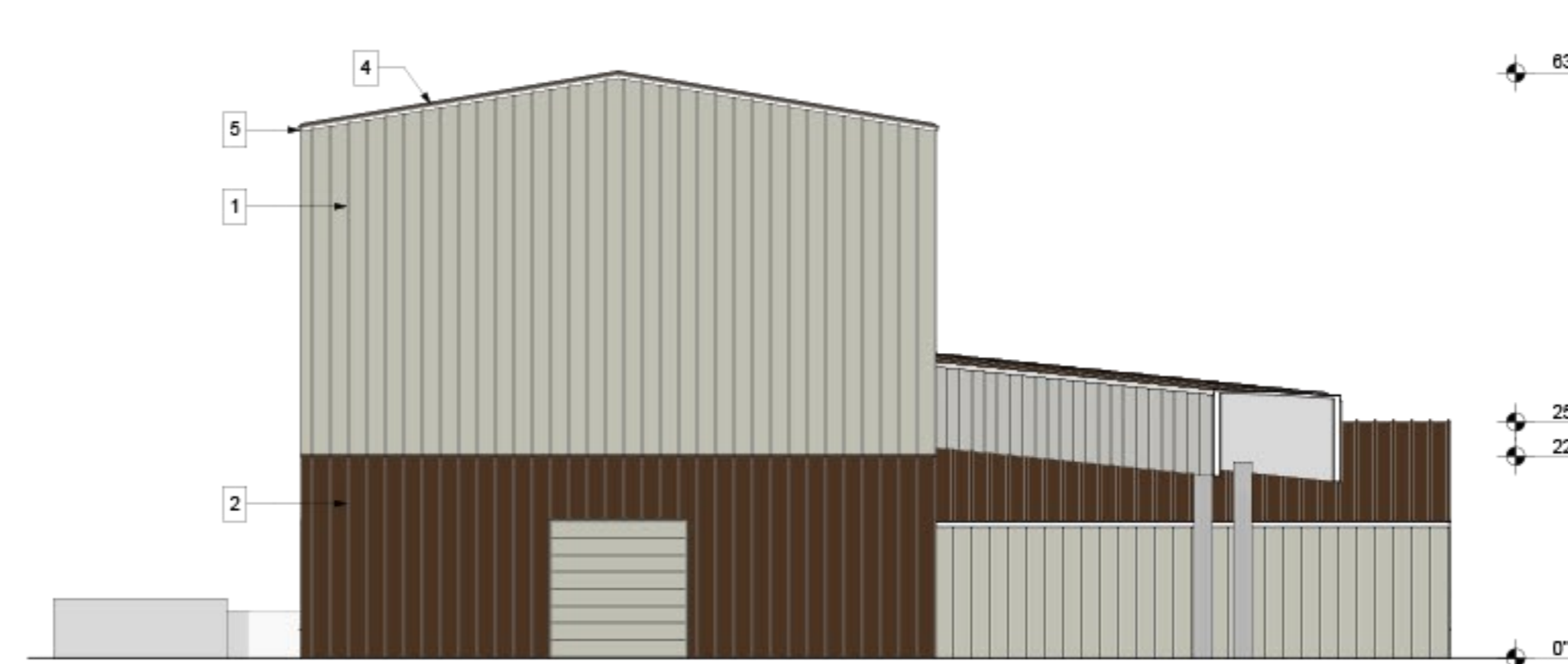

3 PROCESS PLANT  
SCALE: 1/16" = 1'-0"

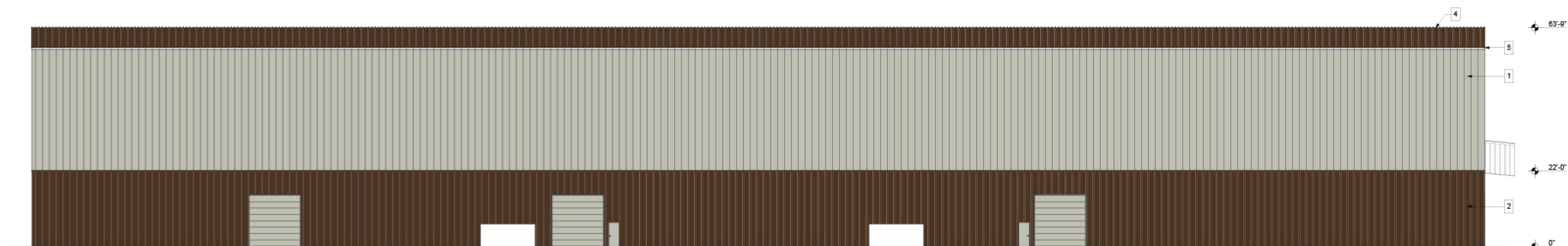

2 PROCESS PLANT  
SCALE: 1/16" = 1'-0"



1 PROCESS PLANT  
SCALE: 1/16" = 1'-0"

IDAHO-MARYLAND MINE  
RISE GRASS VALLEY, INC.

12791 BRUNSWICK ROAD  
GRASS VALLEY, CA 95945



ID	NAME	DATE

SUBMITTED:	DATE
SCALE:	AS NOTED
DRAWN BY:	#Drawn By
CHECKED BY:	RPD
JOB:	#PIn

BUILDING  
ELEVATIONS







A2.0

Users\russell\Dropbox\Projects\Curent\202027 Idaho Maryland Mine\Arch\CAD\Curent\idaho Maryland Mine Buildings.rvt



RUSSELL DAVIDSON  
ARCHITECTURE + DESIGN

**FINISH LEGEND**

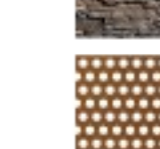
-  1. VERTICAL RIB WALL PANEL, ASH GREY
-  2. VERTICAL RIB WALL PANEL, ANTIQUE BRONZE
-  3. FLAT WALL PANEL, WEATHERED COPPER
-  4. STANDING SEAM ROOF PANEL, ANTIQUE BRONZE
-  5. GSM FASCIA GUTTER, ASH GREY
-  6. TUBE STEEL, ANTIQUE BRONZE
-  7. STONE VENEER, TBD
-  8. PERFORATED WALL PANEL, WEATHERED COPPER

IDAHO-MARYLAND MINE  
RISE GRASS VALLEY, INC.  
12791 BRUNSWICK ROAD  
GRASS VALLEY, CA 95945



ID	NAME	DATE

SUBMITTED:	DATE
SCALE:	AS NOTED
DRAWN BY:	#Drawn By
CHECKED BY:	RPD
JOB:	#Pin

**BUILDING  
ELEVATIONS**

**A2.1**



8 OFFICE AND WATER TREATMENT  
SCALE: 1/16" = 1'-0"

7 OFFICE AND WATER TREATMENT  
SCALE: 1/16" = 1'-0"



6 OFFICE AND WATER TREATMENT  
SCALE: 1/16" = 1'-0"

5 OFFICE AND WATER TREATMENT  
SCALE: 1/16" = 1'-0"



4 WAREHOUSE  
SCALE: 1/16" = 1'-0"

3 WAREHOUSE  
SCALE: 1/16" = 1'-0"

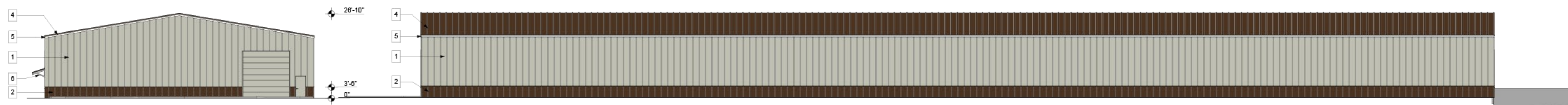

2 WAREHOUSE  
SCALE: 1/16" = 1'-0"









1 WAREHOUSE  
SCALE: 1/16" = 1'-0"

/Users/russell/Desktop/Projects/Curren4/202027 Idaho Maryland Mine/Arch/CAD/Curren4/Idaho Maryland Mine Buildings.rvt



RUSSELL DAVIDSON  
ARCHITECTURE + DESIGN

**FINISH LEGEND**

-  1. VERTICAL RIB WALL PANEL, ASH GREY
-  2. VERTICAL RIB WALL PANEL, ANTIQUE BRONZE
-  3. FLAT WALL PANEL, WEATHERED COPPER
-  4. STANDING SEAM ROOF PANEL, ANTIQUE BRONZE
-  5. GSM FASCIA GUTTER, ASH GREY
-  6. TUBE STEEL, ANTIQUE BRONZE
-  7. STONE VENEER, TBD
-  8. PERFORATED WALL PANEL, WEATHERED COPPER

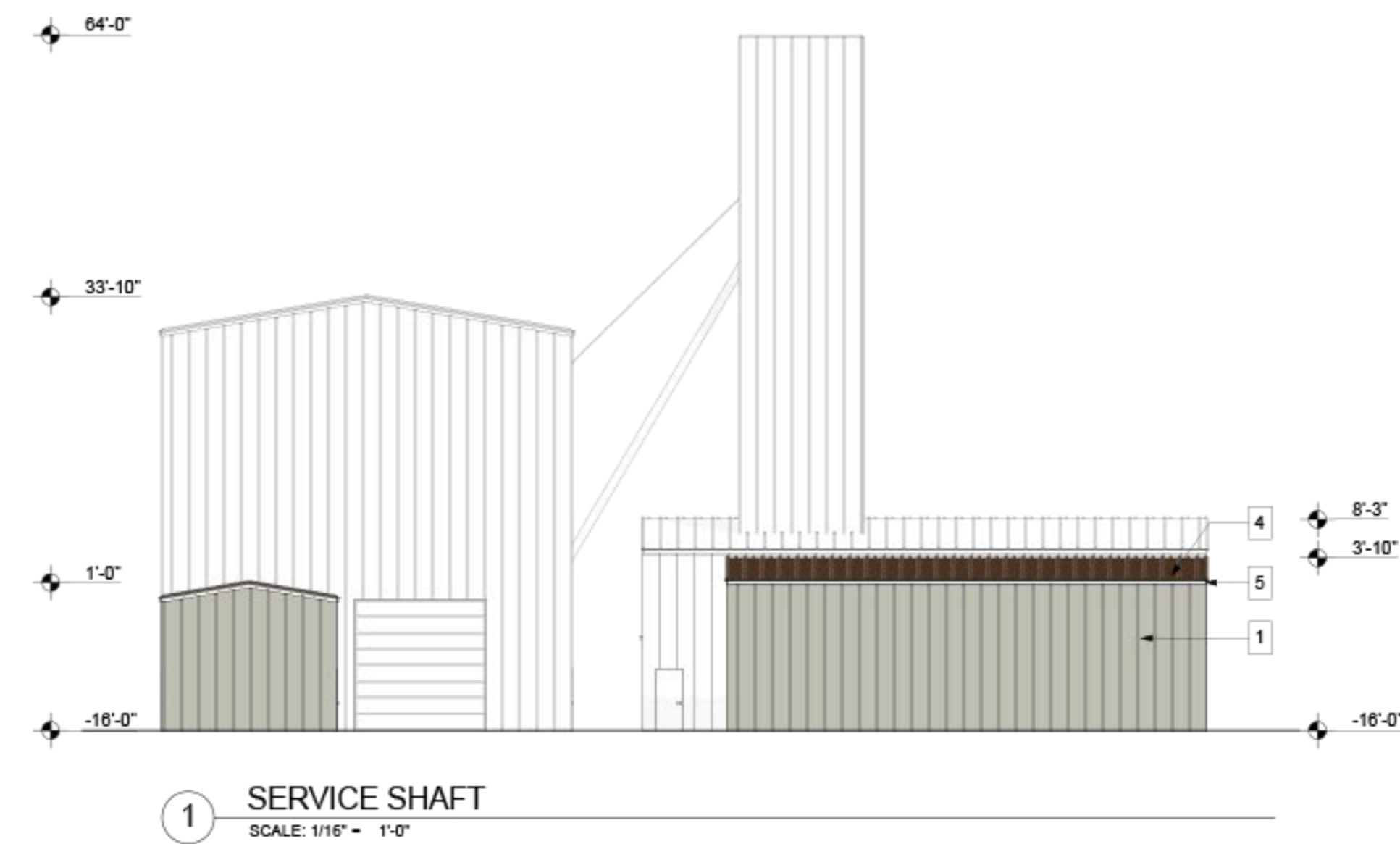
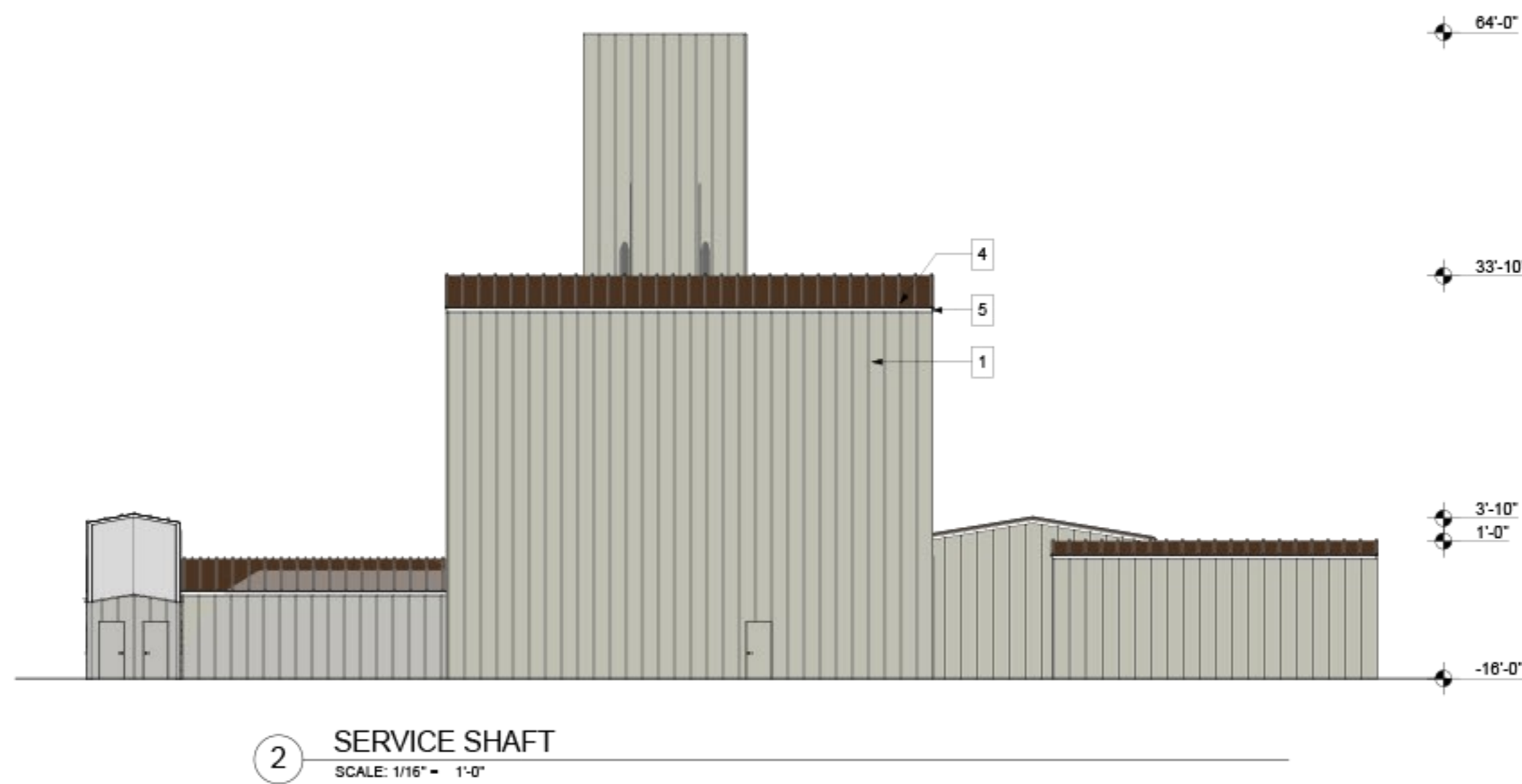
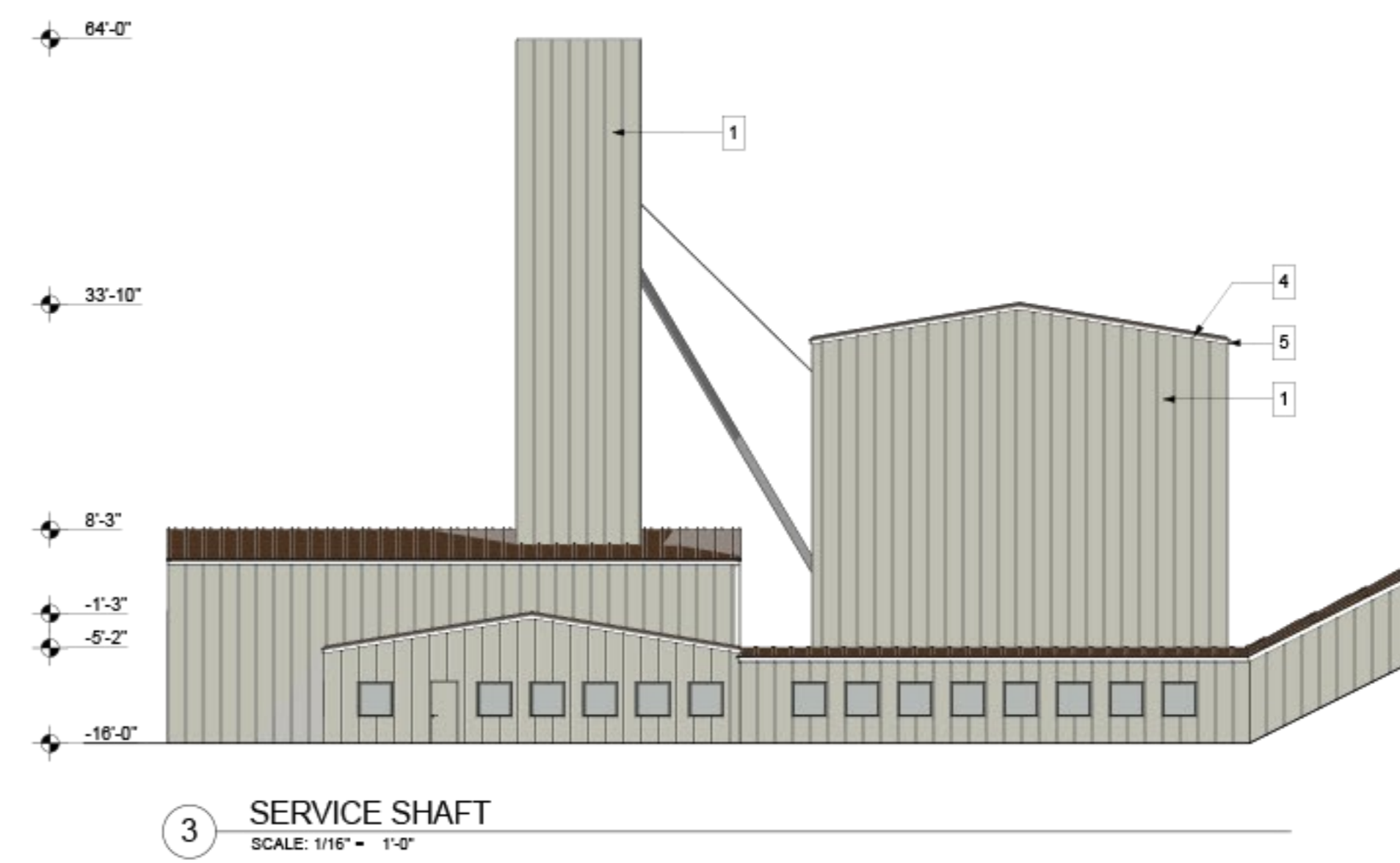
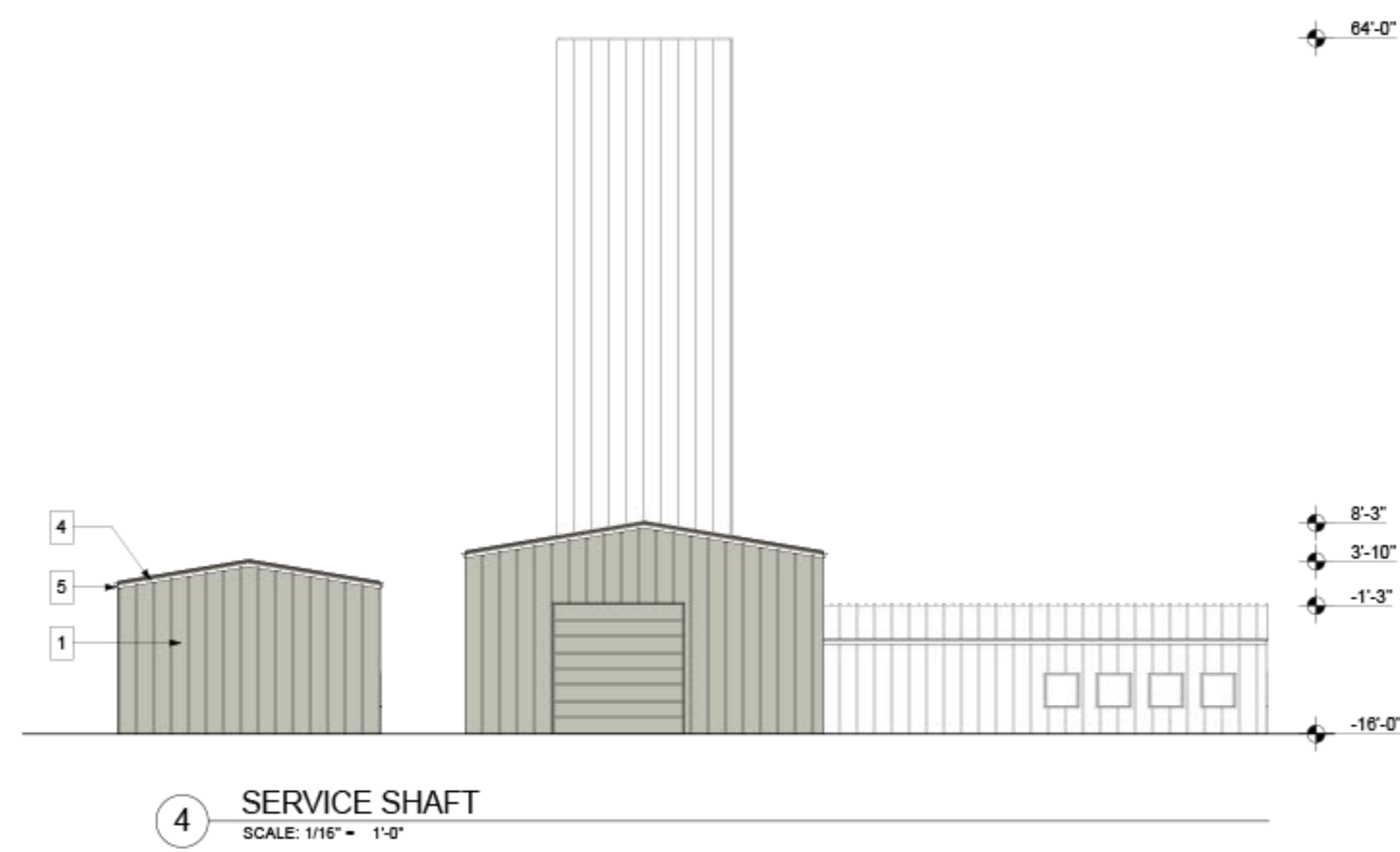

IDAHO-MARYLAND MINE  
RISE GRASS VALLEY, INC.  
12791 BRUNSWICK ROAD  
GRASS VALLEY, CA 95945



ID	NAME	DATE

SUBMITTED:	DATE
SCALE:	AS NOTED
DRAWN BY:	#Drawn By
CHECKED BY:	RPD
JOB:	#PIn

BUILDING  
ELEVATIONS

**FINISH LEGEND**

- 1. VERTICAL RIB WALL PANEL, ASH GREY
- 2. VERTICAL RIB WALL PANEL, ANTIQUE BRONZE
- 3. FLAT WALL PANEL, WEATHERED COPPER
- 4. STANDING SEAM ROOF PANEL, ANTIQUE BRONZE
- 5. GSM FASCIA GUTTER, ASH GREY
- 6. TUBE STEEL, ANTIQUE BRONZE
- 7. STONE VENEER, TBD
- 8. PERFORATED WALL PANEL, WEATHERED COPPER

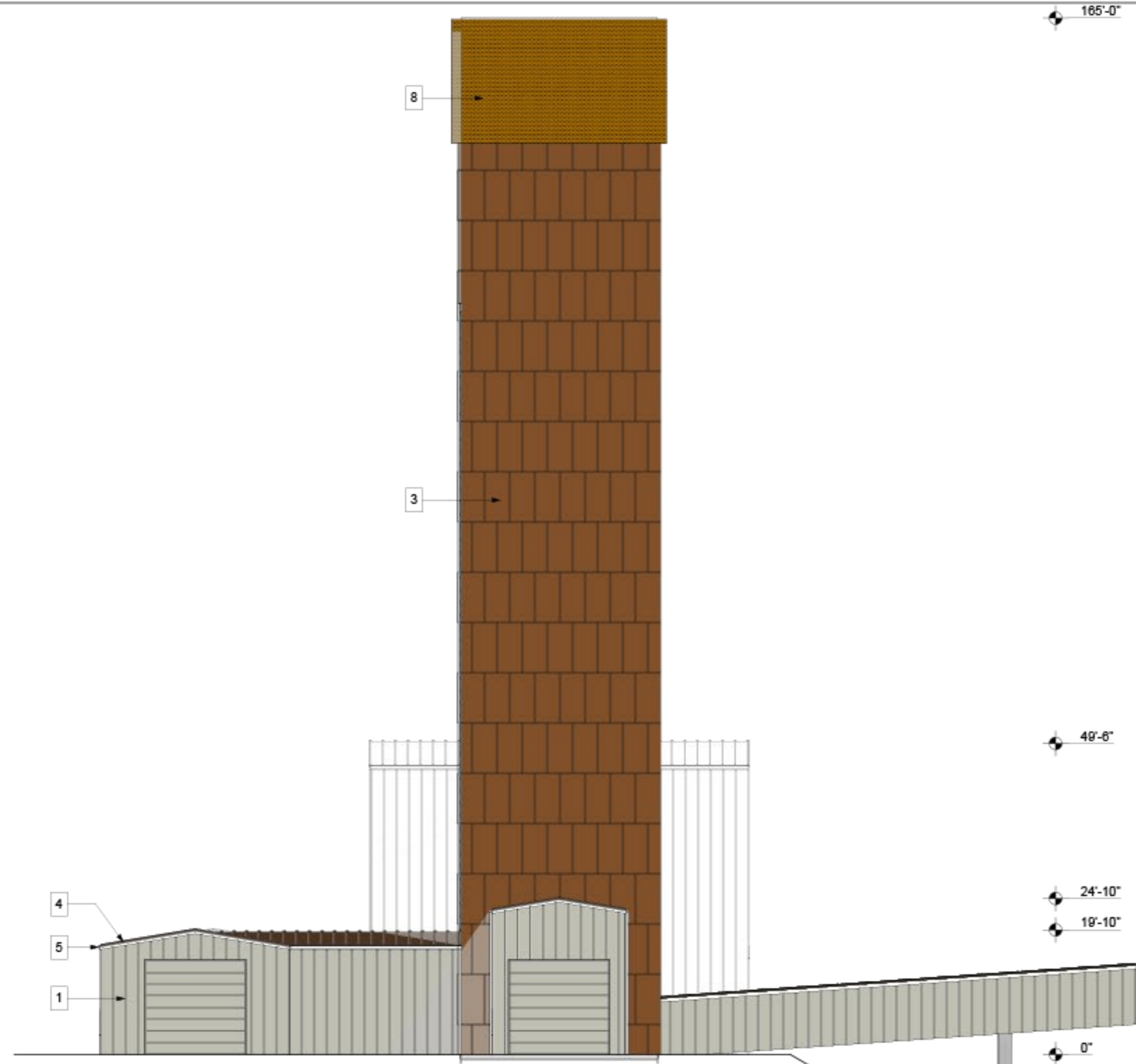

4 BRUNSWICK SHAFT  
SCALE: 1/16" = 1'-0"



3 BRUNSWICK SHAFT  
SCALE: 1/16" = 1'-0"

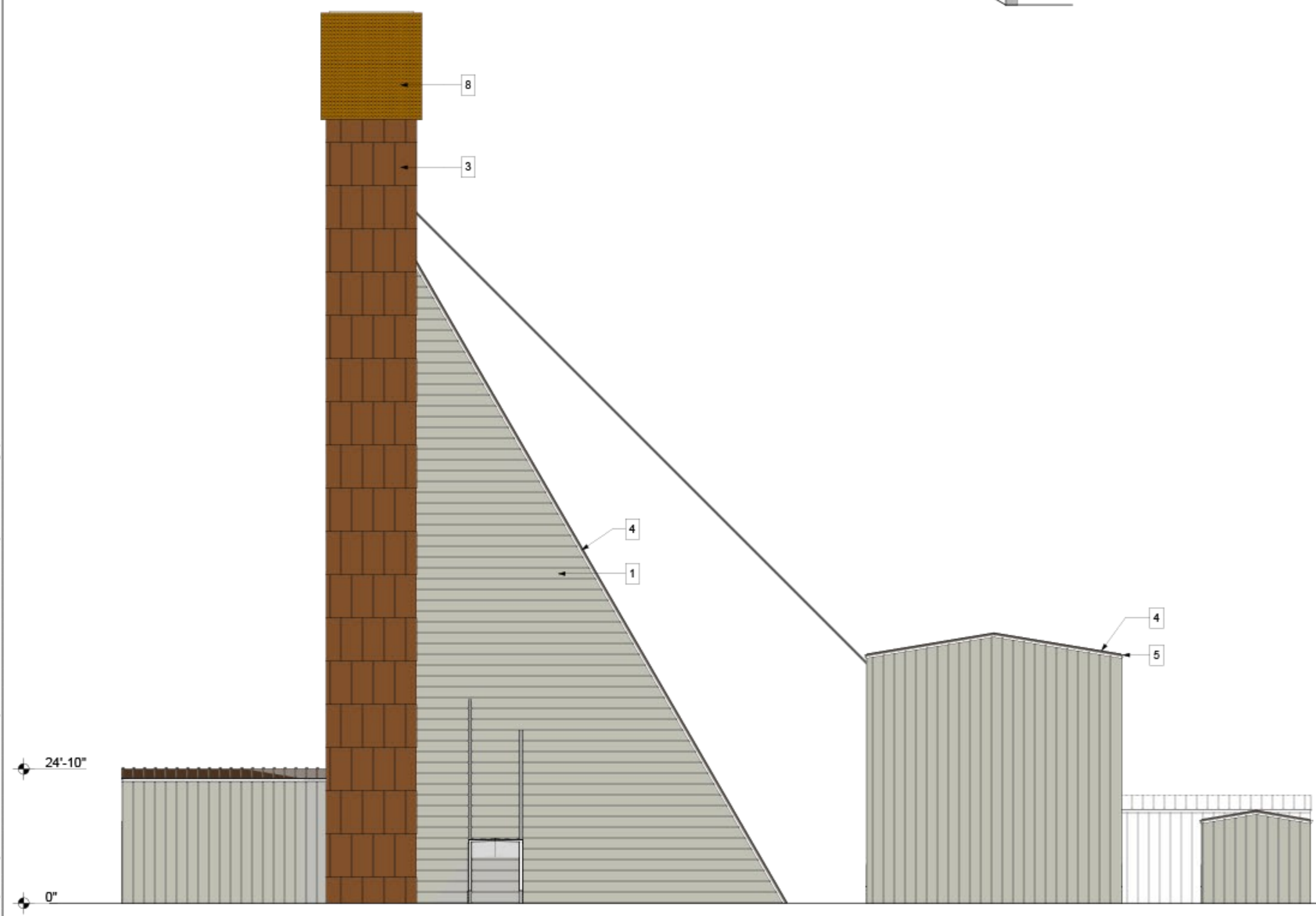

2 BRUNSWICK SHAFT  
SCALE: 1/16" = 1'-0"

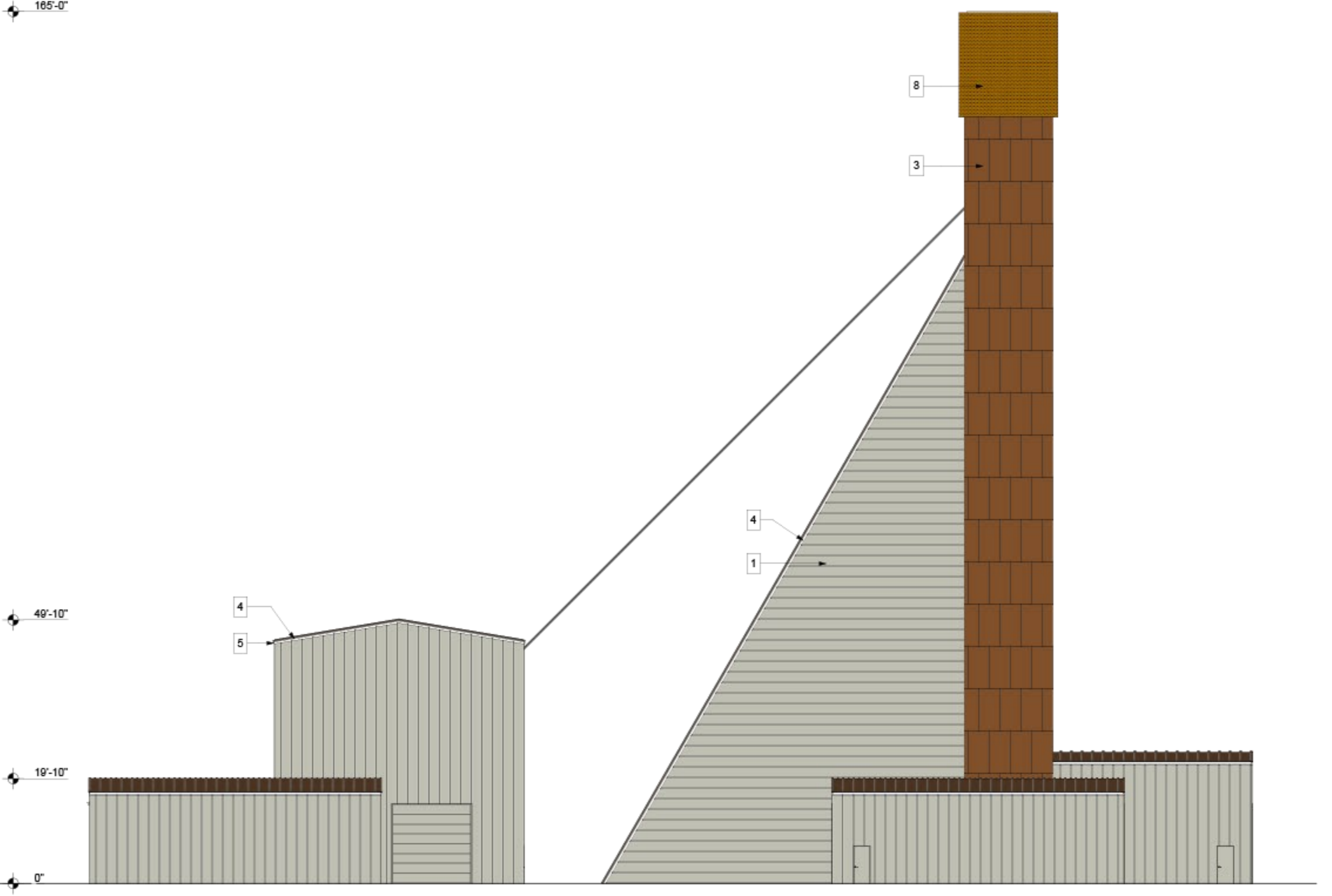

1 BRUNSWICK SHAFT  
SCALE: 1/16" = 1'-0"

IDAHO-MARYLAND MINE  
RISE GRASS VALLEY, INC.  
12791 BRUNSWICK ROAD  
GRASS VALLEY, CA 95945



ID	NAME	DATE

SUBMITTED:	DATE
SCALE:	AS NOTED
DRAWN BY:	#Drawn By
CHECKED BY:	RPD
JOB:	#PIn

**BUILDING ELEVATIONS**